

Second Growth Fence Project # 026-2024-03

SGL 26
Township: Summerhill
County: Cambria
Compartment: 5,7
Stands: 18,48;34,55

Slope: Low
Rocks: Low

Perimeter - 7,500 feet
Acres - 60

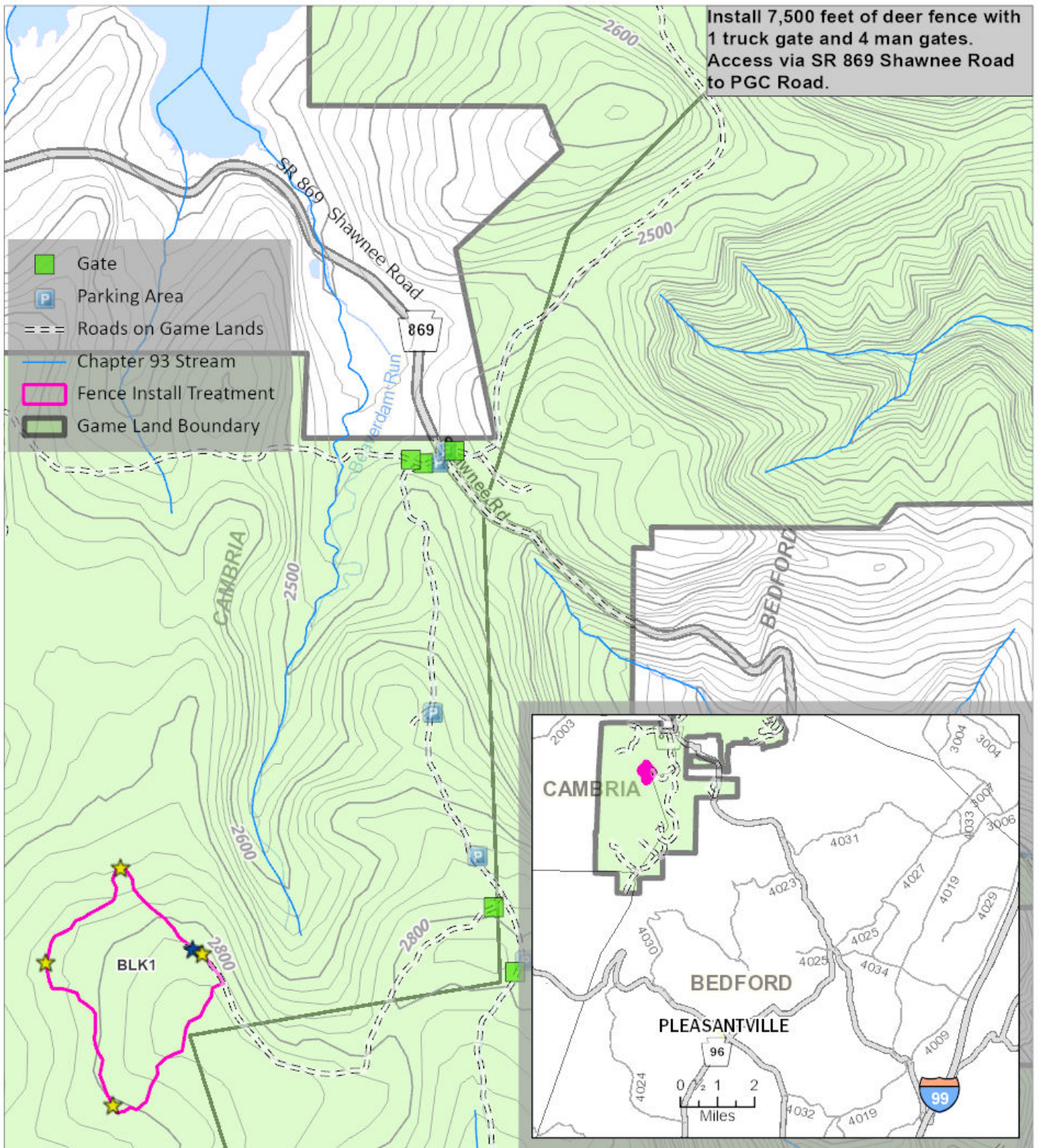

Forester: Hoffman
10/11/2023

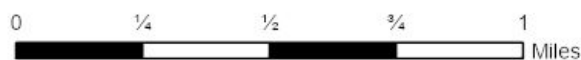

1 inch = 2,000 feet



Burma Triangle Fence Installation # 067-2024-01

SGL 67
Township: Carbon
County: Huntingdon
Compartment: 2
Stand: 203, 204, 205

Slope: Low
Rocks: Low

Total: 9,242 Feet
66 Acres

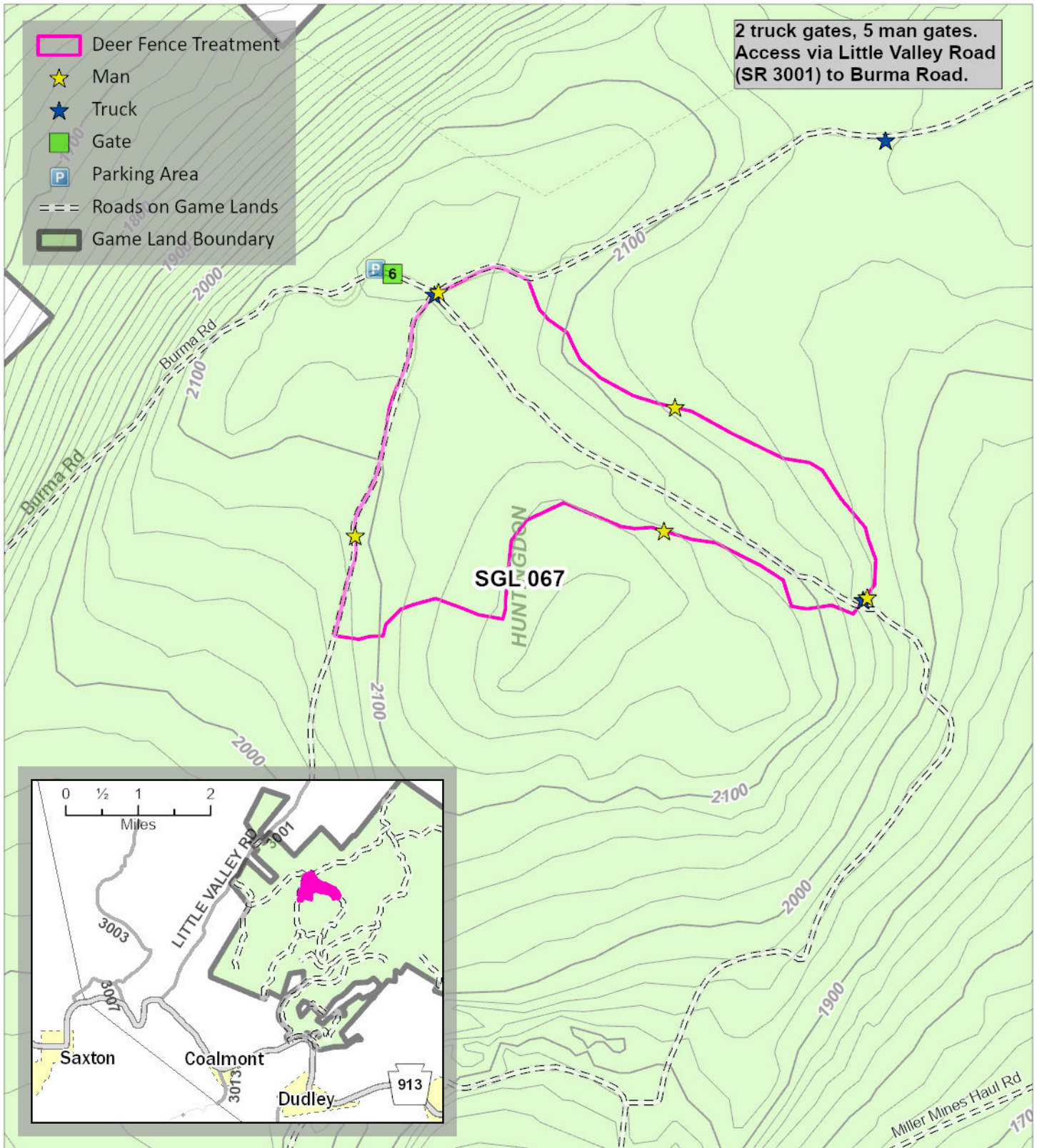

Jacks Torch II Fence Installation # 099-2024-01

SGL 99
Township: Clay
County: Huntington
Compartment: 3; 4
Stand: 39, 49, 52, 53; 2

Slope: Moderate
Rocks: High

Total: 8,866 Feet
64 Acres

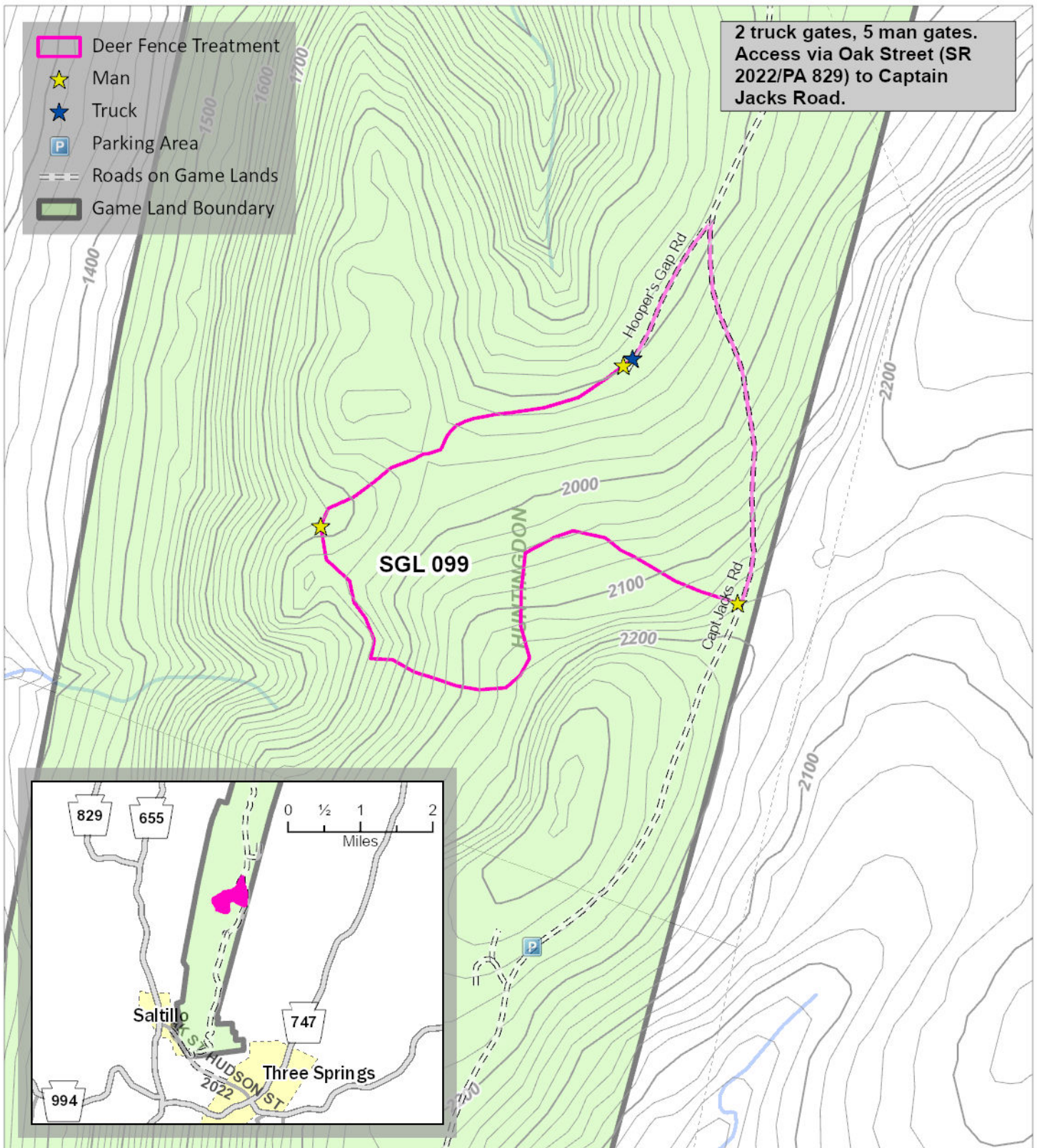

Forester: dstrunk
09/25/2023

0 1,000 2,000
US Feet

1 inch = 1,000 feet



Dead Bucks Fence Installation # 112-2024-01

SGL 112
Township: Brady, Henderson
County: Huntingdon
Compartment: 2
Stand: 78

Slope: Moderate
Rocks: Low

Total: 5,185 Feet
29 Acres

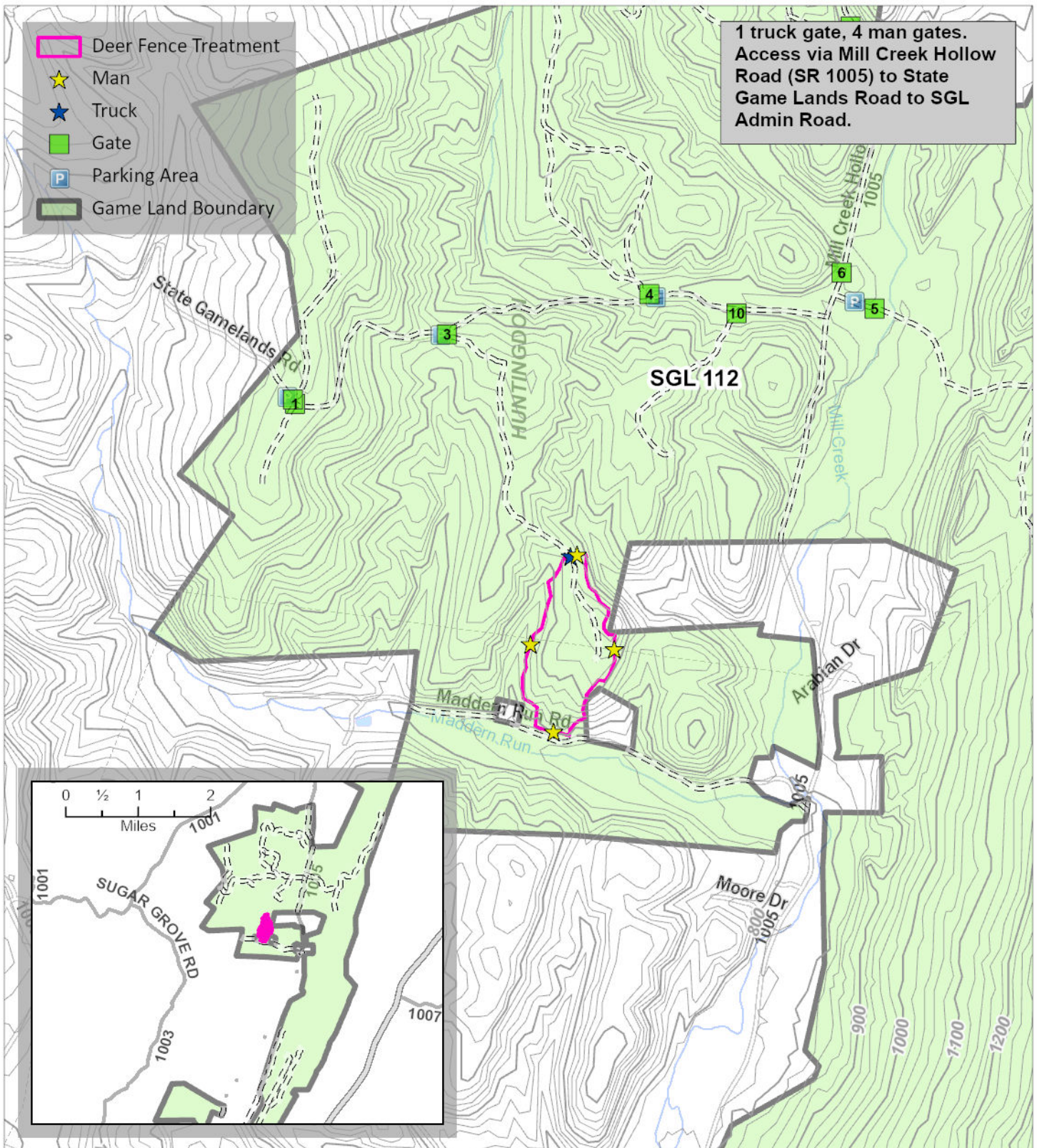

Forester: dstrunk
10/27/2023

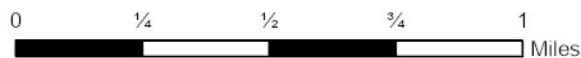

1 inch = 2,000 feet



SGL 166
 Township: Catherine
 County: Blair
 Compartment: 6
 Stands: 2,3,4

High Tide 2 Fence Project # 166-2024-02

Slope: Moderate
 Rocks: High
 Perimeter 4,700 feet
 Acres 30

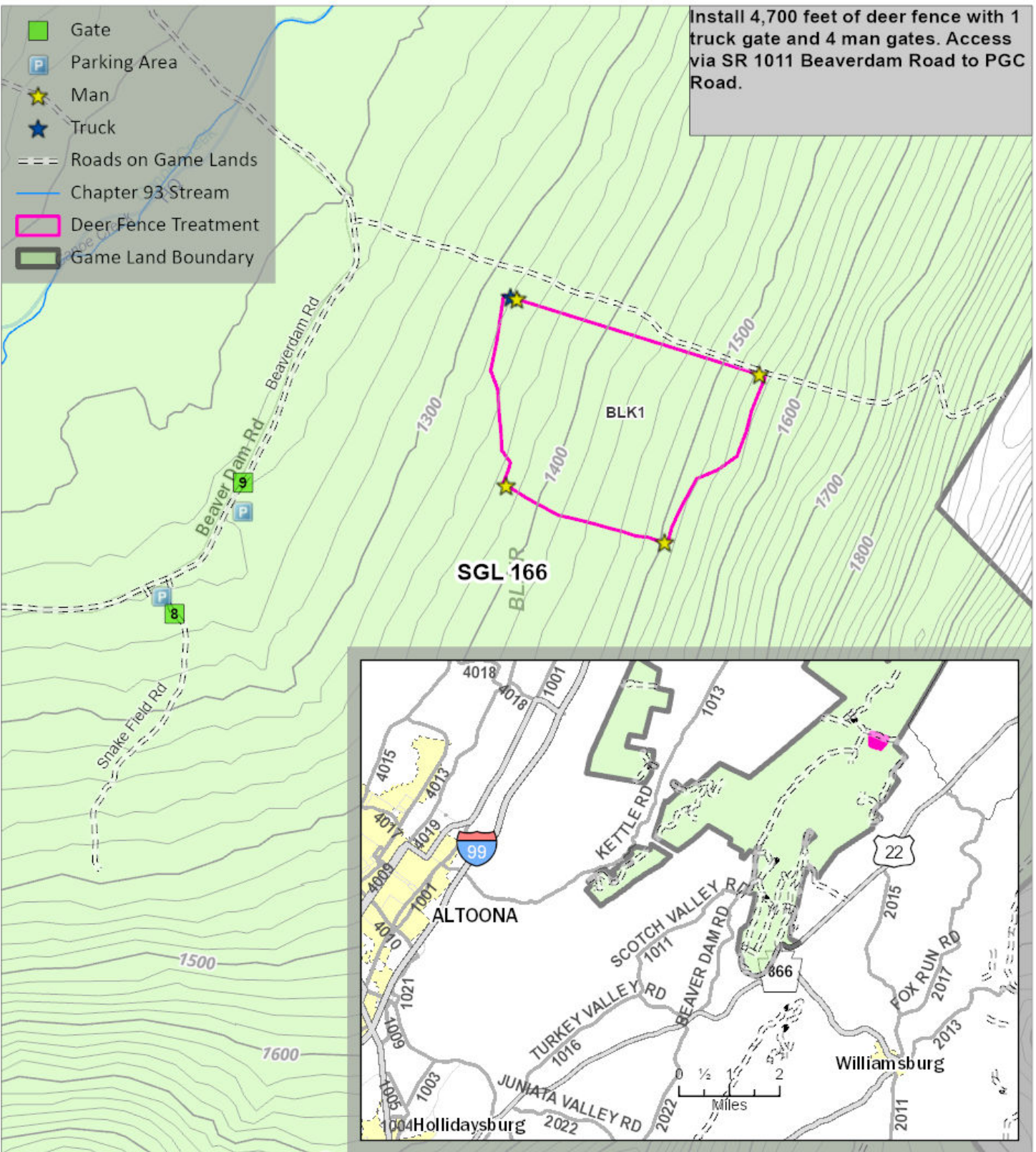

Forester: Hoffman
 10/11/2023

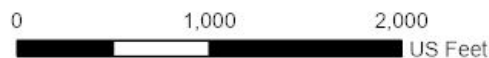

1 inch = 1,000 feet

